



Depression and Gastroparesis: A Histological, Physiological and Clinical Outcome Analysis in Response to Gastric Stimulation

Joy Hughes, Christopher J. Lahr, Truptesh H. Kothari, Robert Schmeig, Danielle Spree, Archana Kedar, Charu Subramony, Thomas Abell
University of Mississippi Medical Center, Jackson, MS, USA
Dr. Abell is a licensr, investigator, speaker and consultant for Medtronic.

Introduction

- Gastroparetic (GP) patients often present with gastrointestinal symptoms perceived to be psychiatric or psychosomatic in origin. For gastroparetic patients with and without self-reported depression, we hypothesized differences in treatment outcomes, gastric histology and physiology when undergoing temporary gastric stimulation (GES).



Methods



- Temp Stim: Electrode implanted endoscopically. Wire placed transnasally.
- Patients: 67 f, 13 m; mean age 43
- Diagnoses included 26 DM, 53 ID, 1 post-surgical
- 47 with self-reported depression and 33 without.
- Total symptom score (TSS) is the sum of patient reported outcomes (0-4) measuring nausea, vomiting, epigastric pain, bloating, and early satiety. TSS recorded before and after temporary GES placement.
- Full thickness biopsies were obtained at permanent GES placement.

Results: Histological

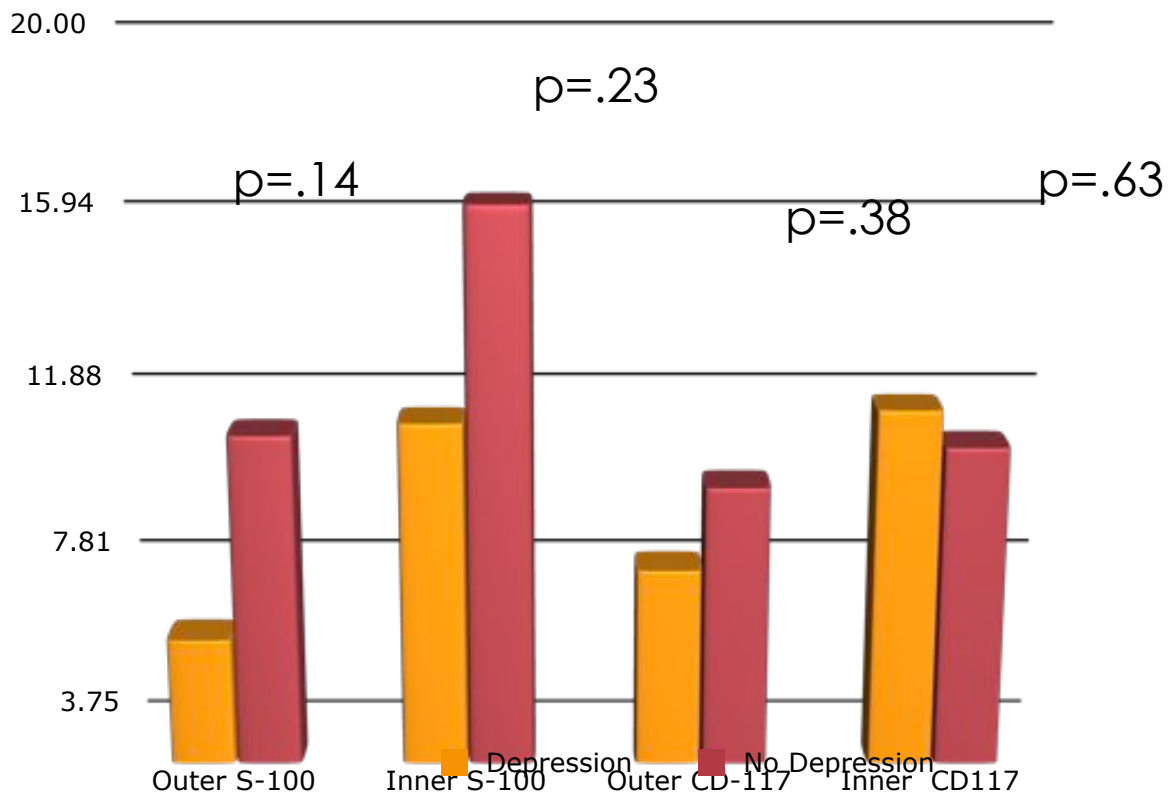

Results: Physiological

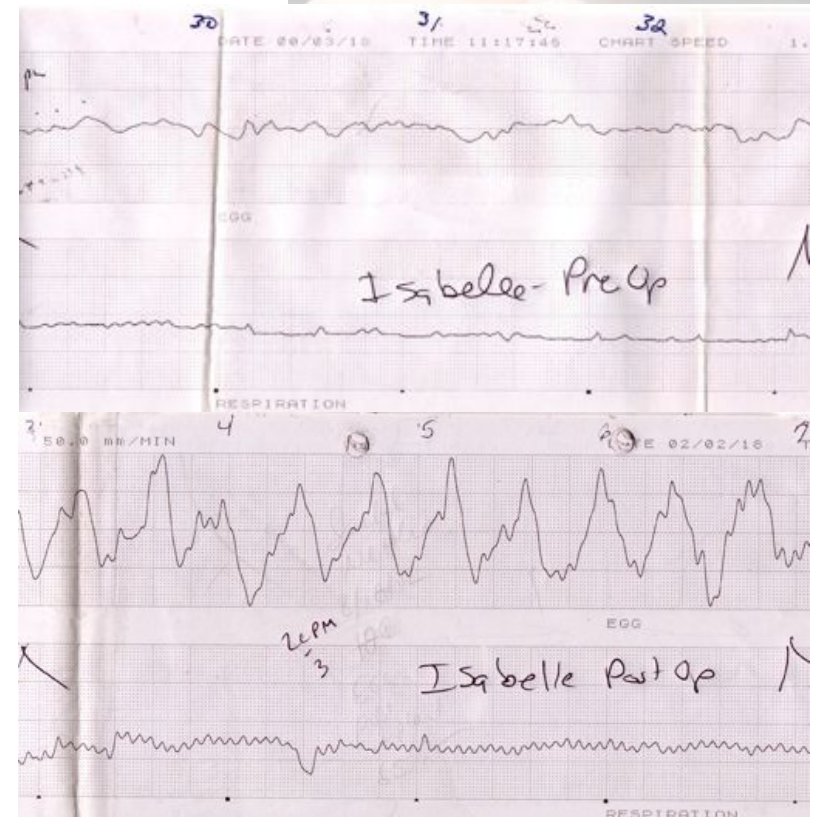
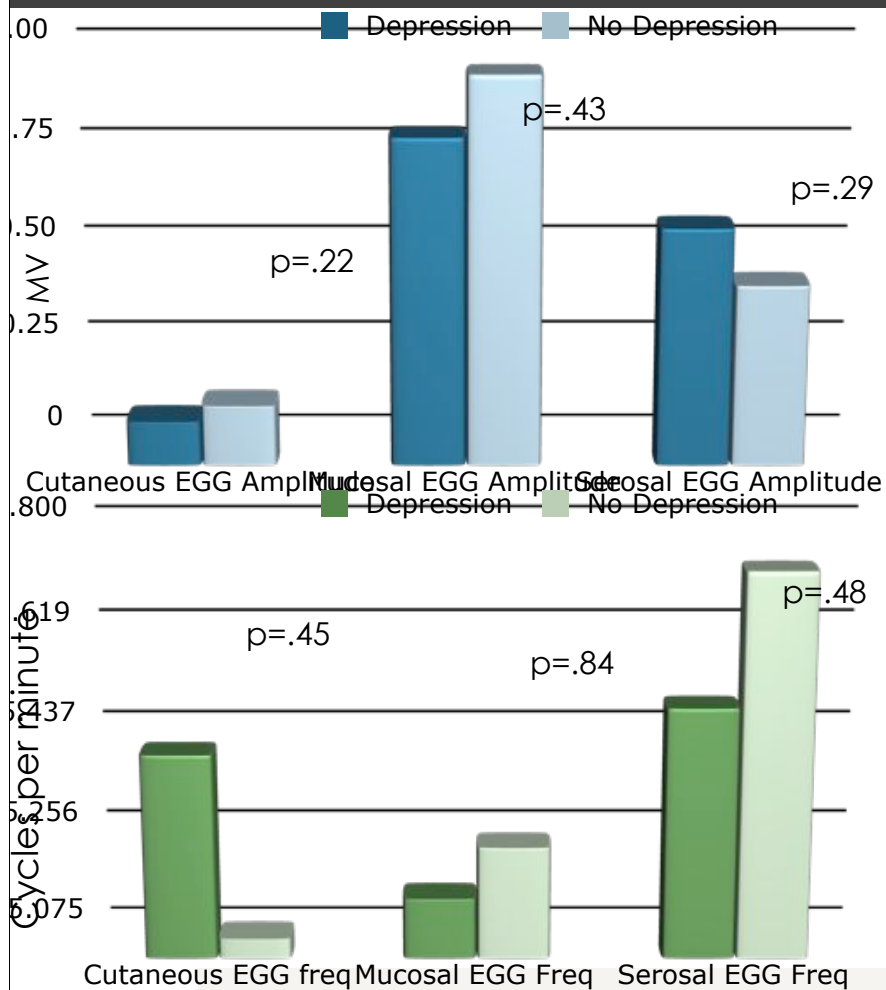

Results: Gastric Emptying

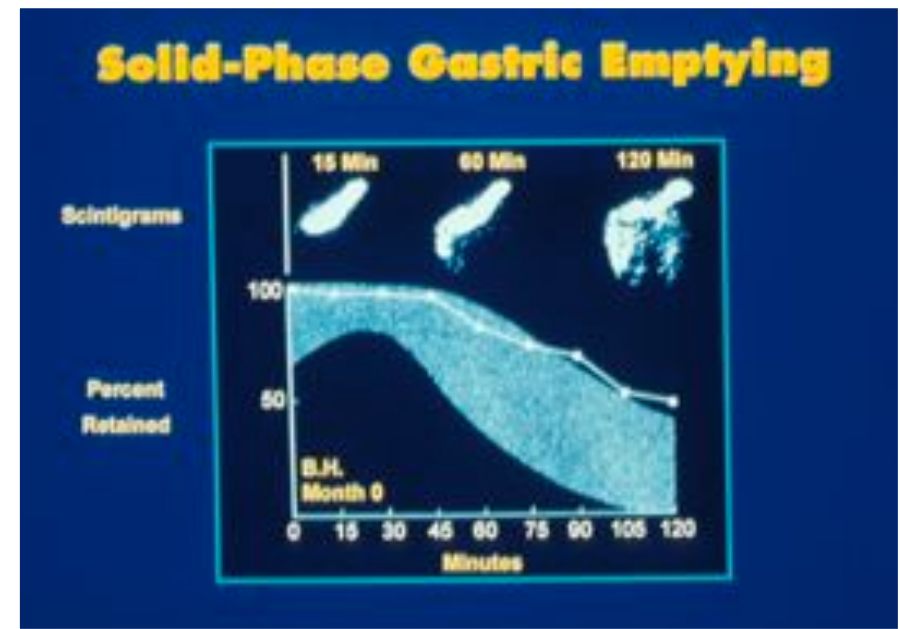
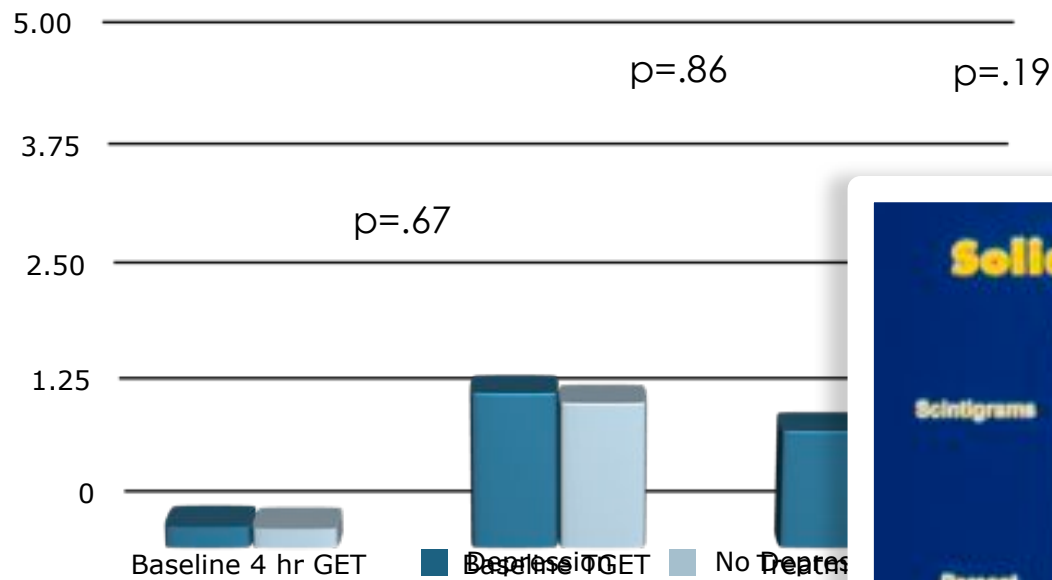
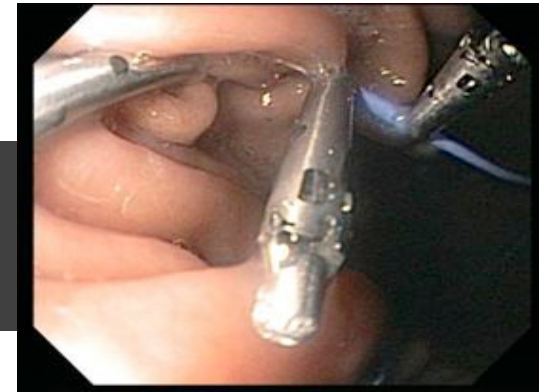

Results: Total Symptom Scores

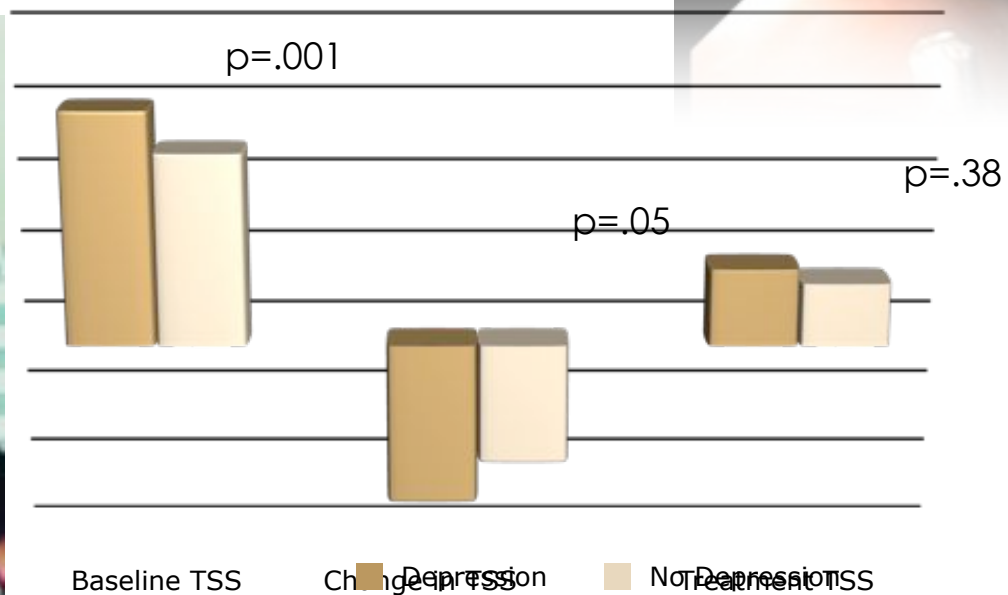
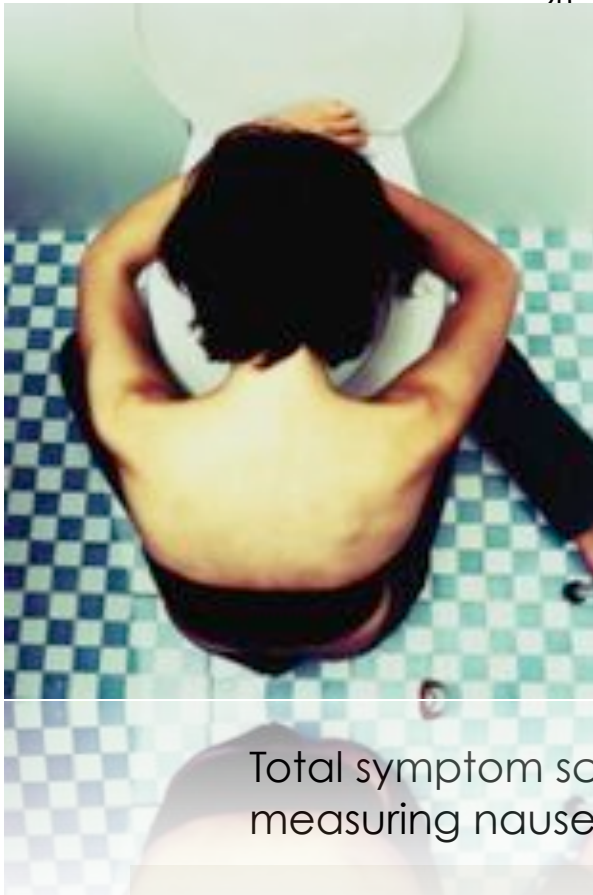

Total symptom score (TSS) is the sum of patient reported outcomes (0-4) measuring nausea, vomiting, epigastric pain, bloating, and early satiety.

Conclusions

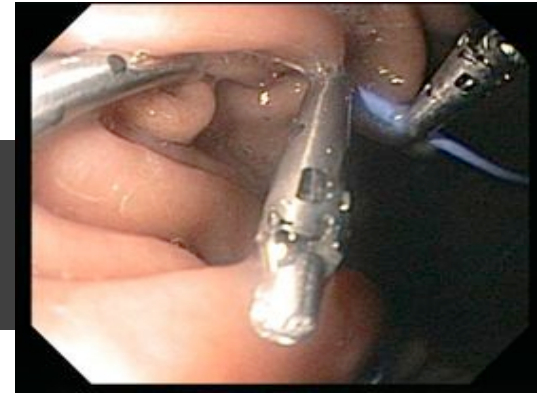

- ❑ Depression is common among gastroparesis patients.
- ❑ No statistically significant histological or physiological differences were observed between patients with and without depression.
- ❑ Depressed patients present with worse GI symptoms than patients with no depression.
- ❑ Depressed patients improved more than non depressed patients after temporary GES, resulting in Total Symptom Scores similar to non-depressed patients.
- ❑ Temporary GES is not contraindicated for patients with depression.